



# FASD AND OTHER NEUROBEHAVIORAL CONDITIONS

## Understanding a brain-based approach

You are invited to a presentation by Eileen Devine, LCSW, therapist, consultant, and parent who will explore:



Se dispone de servicios de inscripción e interpretación en español llamando a 503-574-6595 antes del 5 de abril.

- How the brain is impacted by pre-natal exposure to alcohol, other substances or trauma.
- Discovering the source of behaviors: the brain.
- Creating meaningful accommodations for those experiencing neurobehavioral conditions.
- Parenting these children differently so there is greater hope and resiliency for the parenting journey.

### Event Details:\*

*\*Supervised child activities available. See below for details.*



**WEDNESDAY**  
**17th April 2019**



**6:00 - 8:00 pm**



**Center for Health Education**  
**740 SW 9th Street**  
**Newport, OR 97365**



**Free for Parents and Caregivers**

### TO REGISTER:



[www.providenceoregon.org/swindellsevents](http://www.providenceoregon.org/swindellsevents)



503-215-2429 or  
800-833-8899 ext. 52429

\*Supervised activities for children are available with trained Youth Activity Leaders. Please contact Jodie Pereira at 541-901-1175 or jodiep@ofsn.net for child supervision.

This workshop is free thanks to the generous support of our donors. A certificate of attendance and 2.0 hours of PDU's are available for this event thanks to the support of the Oregon Department of Education.

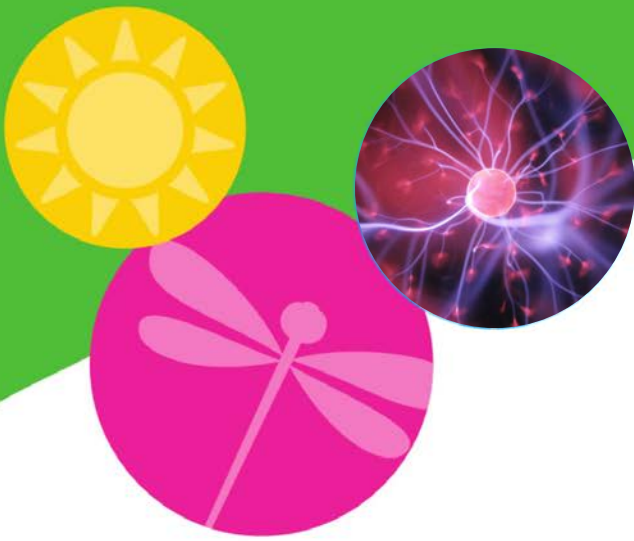

# FASD AND OTHER NEUROBEHAVIORAL CONDITIONS

## Understanding a brain-based approach

You are invited to a presentation by Eileen Devine, LCSW, therapist, consultant, and parent who will explore:

- How the brain is impacted by pre-natal exposure to alcohol, other substances or trauma.
- Discovering the source of behaviors: the brain.
- Creating meaningful accommodations for those experiencing neurobehavioral conditions.
- Parenting these children differently so there is greater hope and resiliency for the parenting journey.



Se dispone de servicios de inscripción e interpretación en español llamando a 503-574-6595 antes del 5 de abril.

### Event Details:

 **THURSDAY**  
**18th April 2019**

 **6:00 - 8:00 pm**

 **Tillamook County Library- Main**  
**1716 Third Street**  
**Tillamook, OR 97141**

 **Free for Parents and Caregivers**

### TO REGISTER:

 [www.providenceoregon.org/swindellsevents](http://www.providenceoregon.org/swindellsevents)

 **503-215-2429 or**  
**800-833-8899 ext. 52429**

This workshop is free thanks to the generous support of our donors.  
A certificate of attendance and 2.0 hours of PDU's are available for this event thanks to the support of the Oregon Department of Education.



Se dispone de servicios de inscripción e interpretación en español llamando a 503-574-6595 antes del 5 de abril.

# FASD AND OTHER NEUROBEHAVIORAL CONDITIONS

## Understanding a brain-based approach

You are invited to a presentation by Eileen Devine, LCSW, therapist, consultant, and parent who will explore:

- How the brain is impacted by pre-natal exposure to alcohol, other substances or trauma.
- Discovering the source of behaviors: the brain.
- Creating meaningful accommodations for those experiencing neurobehavioral conditions.
- Parenting these children differently so there is greater hope and resiliency for the parenting journey.

### Event Details:



**FRIDAY**  
**19th April 2019**



**6:00 - 8:00 pm**



Providence Seaside Hospital  
725 S Wahanna Road  
Seaside, OR 97138



**Free for Parents and Caregivers**

### TO REGISTER:



[www.providenceoregon.org/swindellsevents](http://www.providenceoregon.org/swindellsevents)



503-215-2429 or  
800-833-8899 ext. 52429

This workshop is free thanks to the generous support of our donors.

A certificate of attendance and 2.0 hours of PDU's are available for this event thanks to the support of the Oregon Department of Education.